

Welcome



Would you like to foster cats?





Usage Fees

ご利用料金

Hours of Use Fee (tax included)	1 hour	2hours	Extension every 30 min.
adult	1 500	2500	+500
child	1000	2000	+500

*Children's fare: 4 years old and up to 6th grade elementary school students

- Ticket price includes
 - Admission to the diorama restaurant
 - Soft drink (1 PET bottle)Mini snacks (1 bag)
 - Fee to support activities for shelter cats

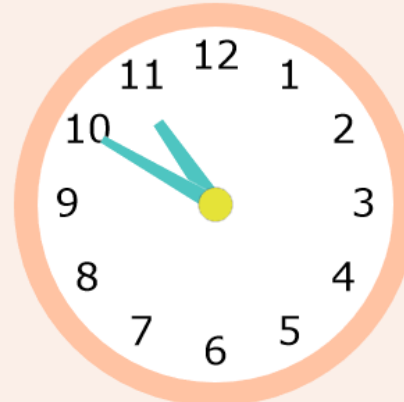
	Gathering time	Entrance time
1st time		
2nd time		

Usage Fees

ご利用料金

Gathering time

Entrance time

3rd time

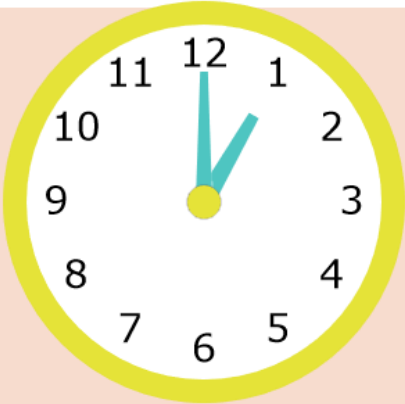

4th time



5th time



6th time

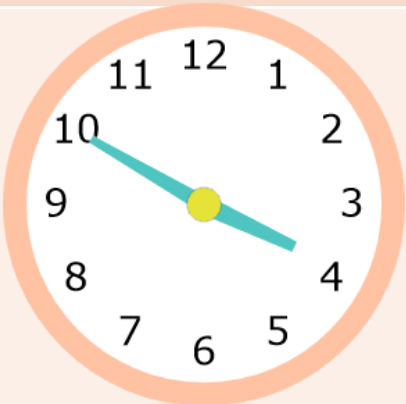

[Information]

How to enter

For those who use only Ise Ninja Kingdom
Diorama Restaurant

signboard on the left side of the Ise Ninja Kingdom ticket counter 10 minutes before your reserved entrance time. A staff member with a placard will be waiting for you.



Please wait near this signboard.

[Information]

How to enter

For those who have admission tickets to
Ise Ninja Kingdom

When it is time to enter the restaurant, please
come to the back of the second floor of the
group cafeteria building on the right side of
"Higashinoyashiki". Please click here for how to
enter the restaurant from inside the park.



Sequential route→next page



How to enter

For those who have admission tickets to Ise
Ninja Kingdom



(1) When you enter the main entrance, take a right.



Upon entering the park, please turn right. You will see the castle.



(2) Go in the direction where you can see the castle.



Please proceed in the direction from which you can see the castle.



How to enter

For those who have admission tickets to
Ise Ninja Kingdom



(3) Take the road on the right at Higashinoyashiki.



3) Take the road on the right at
Higashinoyashiki.

(4) You will see a building with a sign "Restaurant for Groups".



4) You will see a building with a sign
"Restaurant for Groups".

How to enter

For those who have admission tickets to Ise
Ninja Kingdom



(5) Please go up the stairs to the second floor.



(6) Go straight down the passageway



5) Please go up the stairs to
the second



6) Go straight down the passageway

[Information]

How to enter

For those who have admission tickets to Ise
Ninja Kingdom



(7) You have arrived at the entrance!



7) You have arrived at the entrance!

[Information]

Requests for use

No shoes are allowed inside the restaurant. Please follow the
directions of our staff when entering.

[Important]

**Special
requests for
your use.**



Please refrain from using the restaurant if you are allergic to cats.

We are not responsible for any injuries or illnesses caused by allergic reactions.

Although we take hygiene measures, if you experience any allergic symptoms such as hyperventilation, coughing, sneezing, or itching after entering, please leave immediately.

Please be aware that you may be scratched or bitten by the cats.

We will provide first aid such as disinfecting and stopping bleeding, but we will not be responsible for any compensation for subsequent allergic symptoms or injuries.

Please be aware of the measures to be taken for injuries and illnesses before using the room.

There may be cats around your feet.

Please watch your step when you stand up from a chair, stop, or walk. Failure to do so may cause you to fall over.

If a cat is sleeping, please do not forcefully wake it up or touch it.



Please refrain from using flash or lighting equipment when taking pictures of the cats in the restaurant. We will not be responsible for any damage caused to you or your cat as a result of posting on social networking sites.

We prohibit the bringing in of cat treats, food, and drink for the safety and hygiene of both cats and humans.

Please do not give food to cats without our permission.



[Important]

Special requests for your use.

We will not be responsible for any stains or damage to clothing caused by cats' misbehavior. We also cannot guarantee cleaning services.

Cats do not like to be chased by loud voices.

Even the innocent movements of small children can frighten the cats, so we ask for the cooperation of parents and guardians to be as careful as possible.

If you do not abide by our terms of use and rules, or if our staff determines that you may be violating them, we may ask you to leave the premises and refuse any future use of our restaurant. Thank you for your understanding and cooperation in advance.